

Misr International University Report
Times Higher Education Impact Rankings

SDG 3- GOOD HEALTH AND WELLBEING

Misr International University (MIU) recognizes that physical and mental health are fundamental to academic success and community prosperity. During the 2024/2025 academic year, MIU contributed to SDG 3 by providing direct healthcare services, organizing preventive health campaigns, and expanding access to medical support for both the university community and surrounding neighborhoods. Through its on-campus medical center, dental clinics, and specialized outreach missions, MIU actively promotes healthy lifestyles, disease prevention, and equitable healthcare access for all

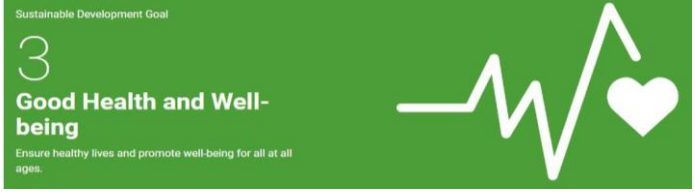

3.2.1 Proportion of graduates in health professions

Misr International University (MIU) contributes significantly to the healthcare workforce through its medical and health-related academic programmes. For the 2024/2025 academic year, the university graduated a total of **1,295 students** across all faculties. Of these, **526 graduates (40.6%)** completed degrees in health professions, comprising **247 graduates from the Faculty of Pharmacy** and **279 graduates from the Faculty of Oral and Dental Medicine**. These are the only two health profession faculties at MIU, ensuring that all health-related graduates are fully accounted for. This proportion reflects MIU's sustained commitment to producing qualified healthcare professionals who support the delivery of essential health services in Egypt and the region.

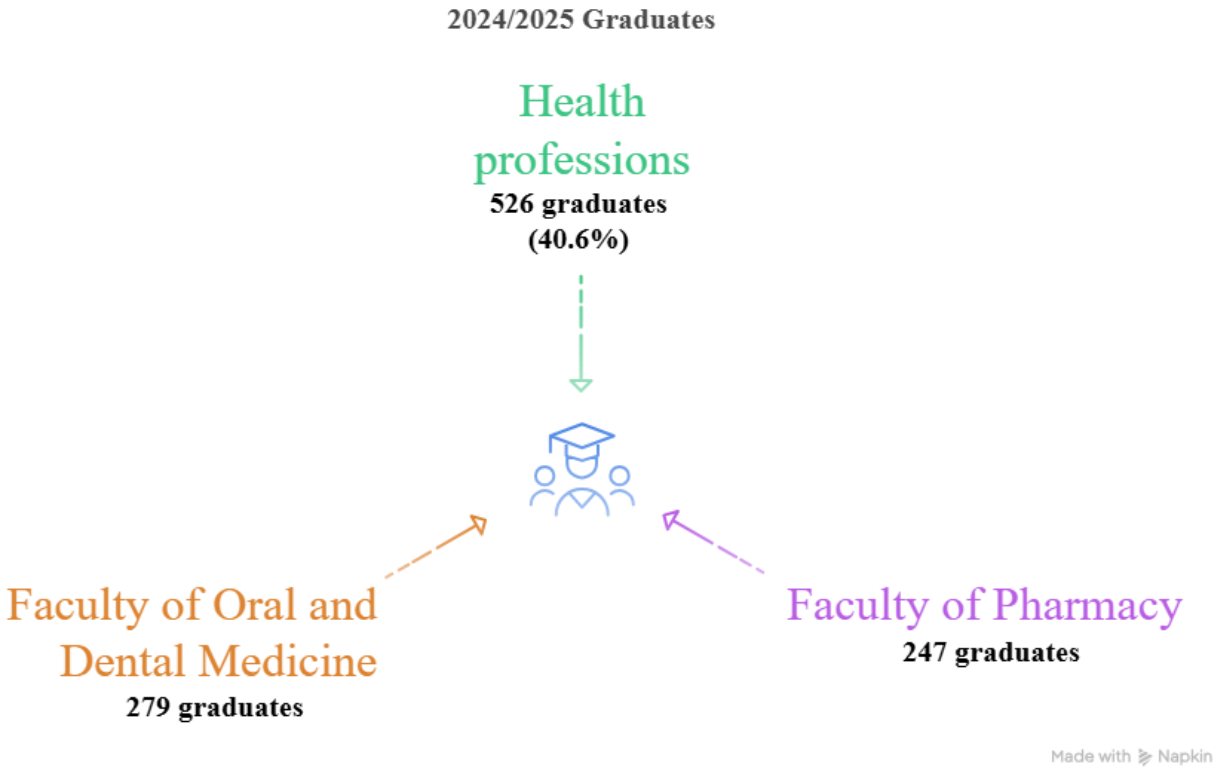

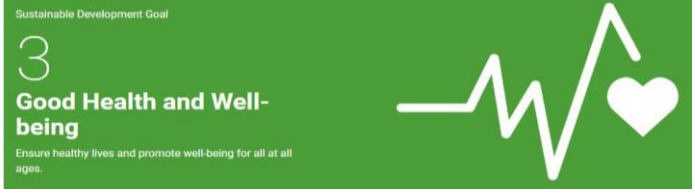

3.3.1 Current collaborations with health institutions

Misr International University (MIU) actively **collaborates** with a wide range of **national and international health institutions** to improve healthcare delivery, provide clinical training, and expand access to **essential health services**. These collaborations are current and were operational during the 2024/2025 academic year.

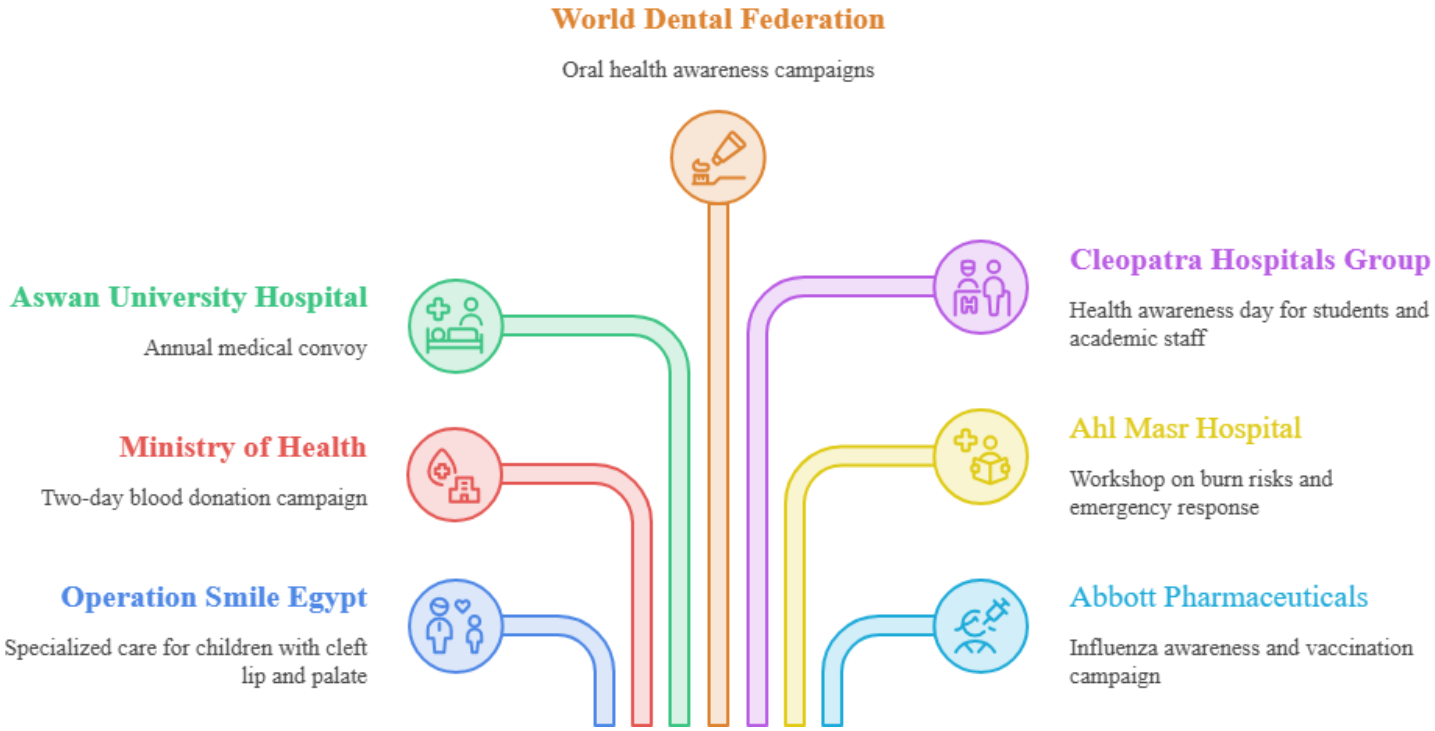

1. Collaboration with Operation Smile Egypt

MIU's Faculty of Oral and Dental Medicine maintains an **active partnership** with **Operation Smile Egypt** to provide specialized care for **children with cleft lip and palate**. In 2025, this collaboration included:

- A dental and oral health awareness mission (July 2025) that provided treatment to **75 children and 10 adults** from surrounding communities.
- Clinical training for teaching assistants in Oral and Maxillofacial Surgery, including a three-day observation of surgical procedures (February 2025).
- A specialized workshop on NasoAlveolar Molding (NAM) for cleft care (June 2025).
- A community-based oral healthcare programme (August 2025) that treated **43 children aged 3–14**.

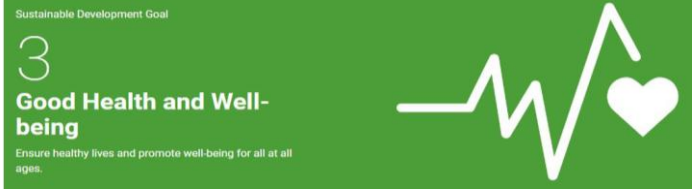

2. Collaboration with the Egyptian Ministry of Health and Population
MIU's Faculty of Pharmacy partnered with the **Ministry of Health and Population** to organize a two-day **blood donation campaign** (November 2024), collecting donations from **177 students and staff members** while raising awareness about blood donation and anemia.

3. Collaboration with Aswan University Hospital
MIU participated in Operation Smile Egypt's **annual medical convoy** at Aswan University Hospital (December 2024). The convoy provided surgical treatment to **148 patients** and dental care to **550 beneficiaries**.

4. Collaboration with the World Dental Federation (FDI)
MIU partnered with the **FDI** to organize multiple **oral health awareness campaigns**, including a campaign targeting patients at the MIU Dental Clinic Complex (February 2025), where seven dental interns distributed **140 toothbrush and toothpaste packs**.

5. Collaboration with Cleopatra Hospitals Group
MIU's Faculty of Pharmacy collaborated with **Cleopatra Hospitals Group** to organize a health awareness day (May 2025) for students and academic staff, providing cardiovascular and musculoskeletal health screenings, blood pressure and glucose checks, and physiotherapy consultations.

6. Collaboration with Ahl Masr Hospital
MIU's Faculty of Pharmacy partnered with **Ahl Masr Hospital** to deliver a workshop on burn risks and emergency response (February 2025), providing students with practical training in burn severity assessment, first aid, and long-term care.

7. Collaboration with Abbott Pharmaceuticals
MIU's Faculty of Pharmacy, in collaboration with **Abbott Pharmaceuticals** and the **DIMAS** Student Club, organized an **influenza awareness and vaccination** campaign (October 2024), successfully vaccinating **113 individuals**.

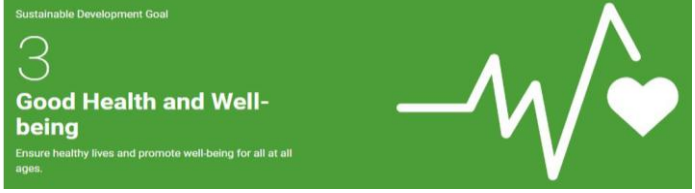

3.3.2: Health Outreach Programmes

Misr International University (MIU) organizes and delivers a wide range of health outreach programmes that extend beyond the campus to improve public health, health literacy, and access to care for vulnerable and underserved communities. During the 2024/2025 academic year, MIU's faculties implemented the following key outreach initiatives:

1. **Direct Community Healthcare through MIU Dental Clinics Complex**
   Throughout the **2024/2025 academic year**, MIU's Dental Clinics Complex provided continuous dental healthcare services to the community, offering patients access to dental examination and treatment **completely free of charge**. Across the Fall 2024/2025, Spring 2025, and Summer 2025 periods, the complex recorded **59,373 patient visits**, including new adult and pediatric patients, recurrent patients, and RD cases. The sustained volume of new and returning patients demonstrates the continuity and reach of MIU's community dental services beyond one-time outreach activities. By providing free access to dental care throughout the academic year, the Dental Clinics Complex complements MIU's external health-awareness and community outreach initiatives and contributes to improving access to essential oral healthcare.

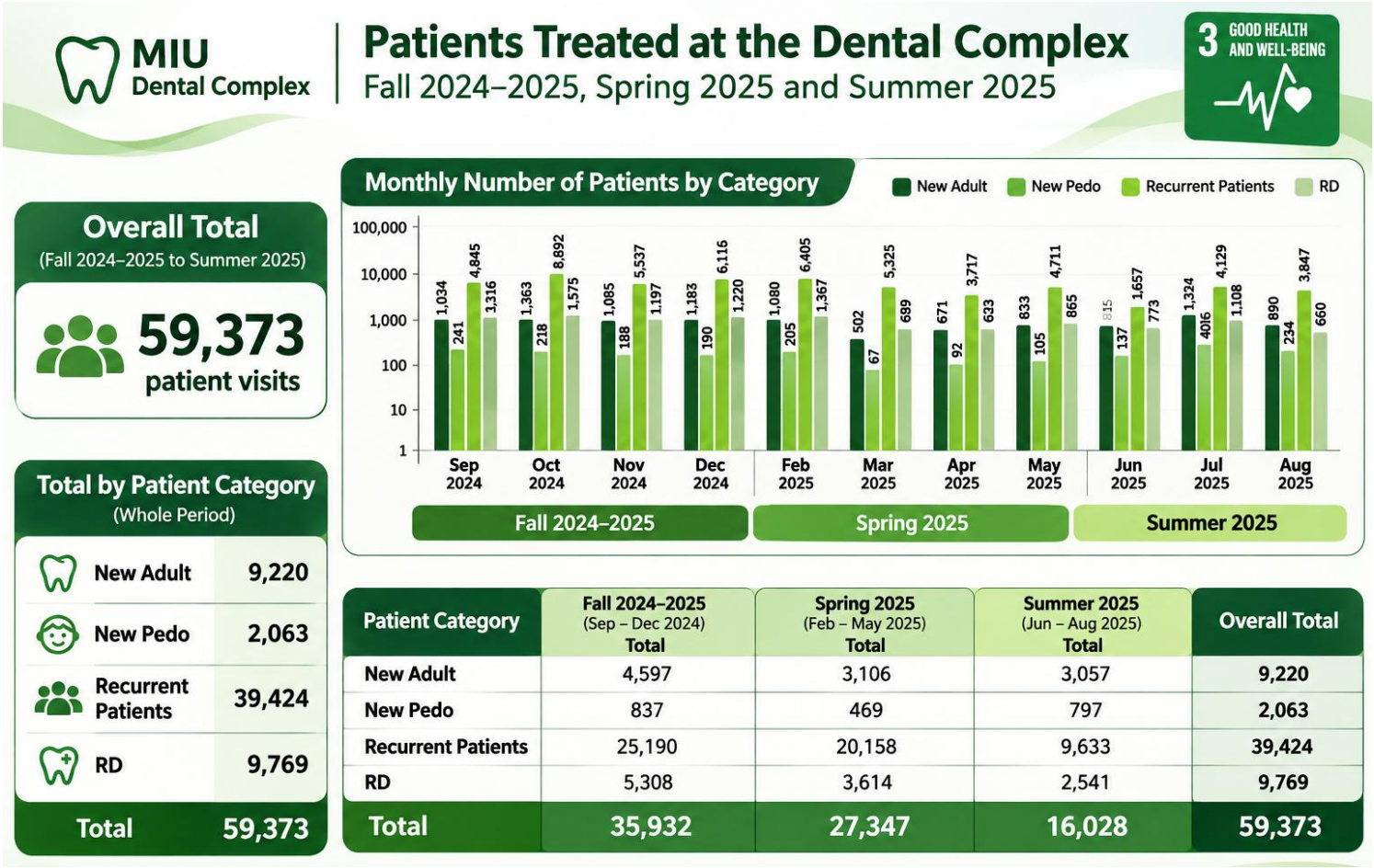

Patient Category	Fall 2024–2025 (Sep – Dec 2024) Total	Spring 2025 (Feb – May 2025) Total	Summer 2025 (Jun – Aug 2025) Total	Overall Total
New Adult	4,597	3,106	3,057	9,220
New Pedo	837	469	797	2,063
Recurrent Patients	25,190	20,158	9,633	39,424
RD	5,308	3,614	2,541	9,769
Total	35,932	27,347	16,028	59,373

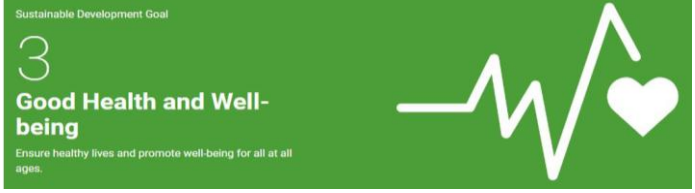

2. **Community Dental and Oral Health Missions**
   Throughout the 2024/2025 academic year, MIU's Faculty of Oral and Dental Medicine implemented a series of **community outreach initiatives** to improve oral-health awareness and access to preventive care among **schoolchildren**, **orphans**, **individuals with disabilities**, and **elderly** community members.

   Through visits to **schools**, **care institutions**, and **community organizations**, MIU delivered oral-health education, practical hygiene guidance, and dental hygiene kits, extending preventive oral healthcare beyond the university campus to diverse community groups.

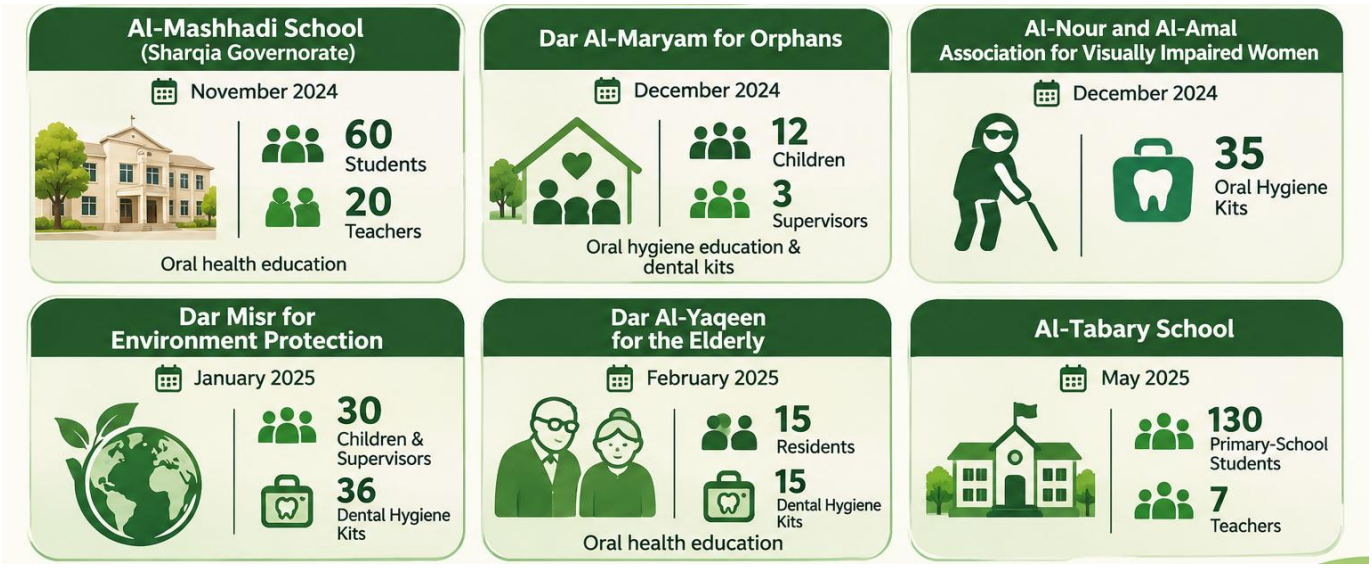

- A visit to **Al-Mashhadi School** in Sharqia Governorate, providing oral health education to **60 students and 20 teachers** (November 2024).
- A visit to **Dar Al-Maryam for Orphans**, where 8 dental interns educated **12 children and 3 supervisors** on oral hygiene and distributed dental kits (December 2024).
- A visit to **Al-Nour and Al-Amal Association for Visually Impaired Women**, distributing **35 oral hygiene kits** (December 2024).
- A visit to **Dar Misr for Environment Protection**, reaching **30 children and their supervisors** and distributing **36 dental hygiene kits** (January 2025).
- A visit to **Dar Al-Yaqeen for the Elderly**, providing oral health education to **15 residents** and distributing **15 dental hygiene kits** (February 2025).

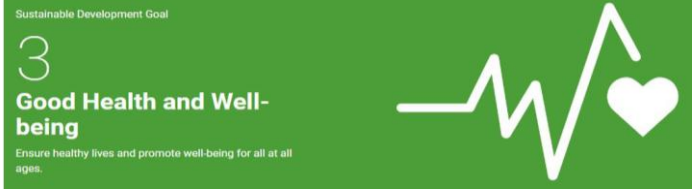

- A visit to [Al-Tabary School], reaching **130 primary-school students and 7 teachers** (May 2025).

3. **Disease Prevention and Health Awareness Campaigns**
   MIU organized targeted campaigns to raise awareness about specific health conditions:

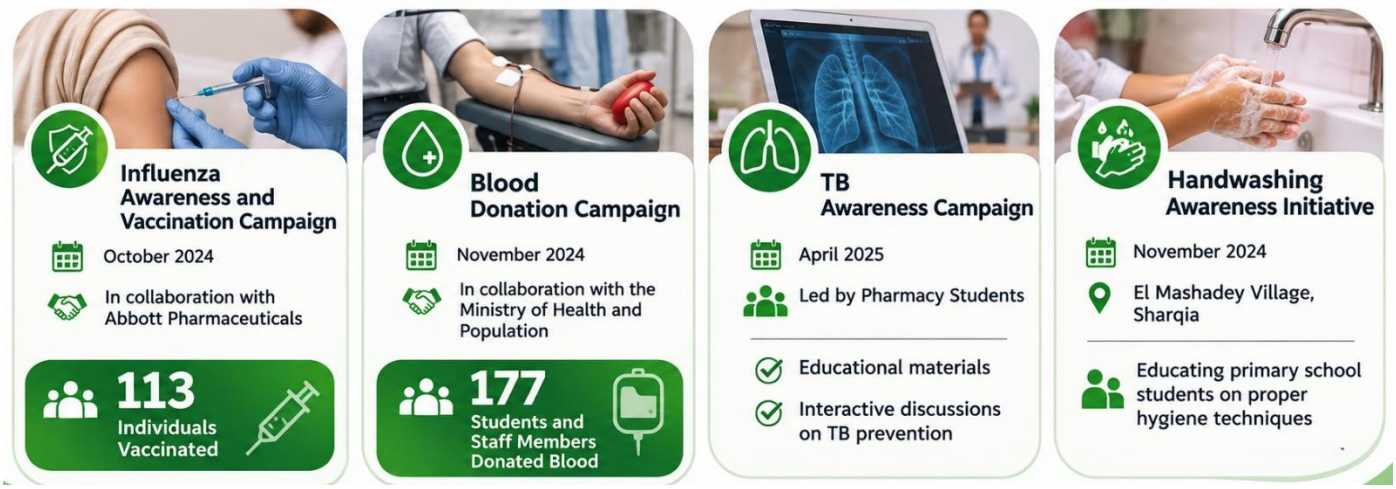

- [Influenza Awareness and Vaccination Campaign] (October 2024), in collaboration with Abbott Pharmaceuticals, successfully vaccinating **113 individuals**.
- [Blood Donation Campaign] (November 2024), in collaboration with the Ministry of Health and Population, collecting donations from **177 students and staff members**.
- [TB Awareness Campaign] (April 2025), where pharmacy students created educational materials and engaged the university community in discussions on tuberculosis prevention.
- [Handwashing Awareness Initiative] in El Mashadey Village, Sharqia (November 2024), educating primary school students on proper hygiene techniques.

4. **Mobile Medical Convoys and Specialized Care**
   MIU participated in Operation Smile Egypt's annual medical convoy at [Aswan University Hospital] (December 2024), which provided surgical treatment to **148 patients** and dental care to **550 beneficiaries**. Additionally, a [dental mission] in July 2025 provided treatment to **75 children and 10 adults** from surrounding communities.

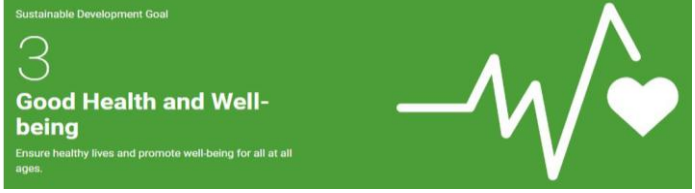

3.3.3 Shared Sports Facilities

MIU maintains indoor and outdoor sports facilities as part of its commitment to student welfare, personal development, and community engagement.

As part of this community engagement, MIU provided access to its sports environment for 15 children from Al-Sondos Association on 9 December 2024, enabling them to participate in football and running activities alongside MIU students.





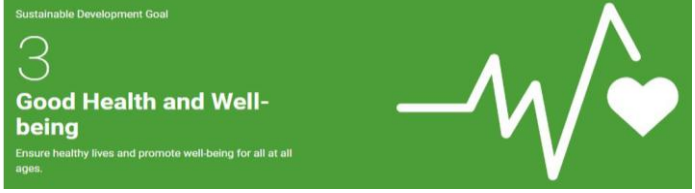

3.3.4: Sexual and Reproductive Health Care Services for Students

Misr International University (MIU) provides targeted support for pregnant students to ensure they can continue their education while managing their reproductive health needs. Through the university clinic, pregnant students receive health monitoring, including blood pressure and blood sugar measurements. Medical excuses from treating physicians are accepted throughout pregnancy, and examinations are rescheduled if a student becomes ill during the exam period. In cases where a treating physician recommends extended medical leave, students may withdraw for the semester while retaining all grades and transferring tuition fees to the following semester, ensuring no additional financial burden. These procedures are documented in MIU's official reporting.

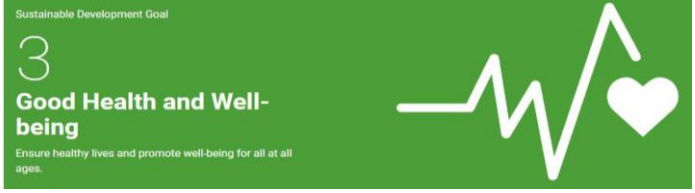

3.3.5 Mental health support for students

During the 2024/2025 academic year, Misr International University maintained dedicated professional support for students **experiencing mental-health conditions** through its Medical Sector. MIU contracted **Prof. Dr. Mohamed Mostafa El-Hammady**, Professor of Psychiatry, as a **consultant in psychiatry and neurology** to assess mental-health cases within the university. The consultant evaluates individual cases, prepares medical reports that are maintained by the University Medical Sector, and reviews psychiatric reports submitted by students during their studies.

The service demonstrates the university's provision of **access to specialized professional mental-health assessment and support**. During 2024**, 35 cases** were assessed by the psychiatric consultant, increasing to **37 cases** in 2025.



Alongside its professional mental-health services, MIU promotes **preventive awareness and mental-health literacy** among its students. **On 16 October 2024**, the Entity MIU Club organized an **Obsessive-Compulsive Disorder (OCD) Awareness Campaign,** addressing the symptoms and causes of OCD, its impact on daily life, approaches to management, and ways of supporting individuals affected by the condition.

On 26 December 2024, the club organized an **Insomnia Awareness Campaign,** raising awareness of the causes and health and psychological effects of insomnia while introducing students to strategies for improving sleep quality and preventing sleep-related problems.

Together, MIU's professional psychiatric **consultation service** and student mental-health **awareness** initiatives demonstrate a combined approach encompassing specialized assessment, case evaluation, preventive education, and mental-health awareness, contributing to the promotion of student health and well-being.

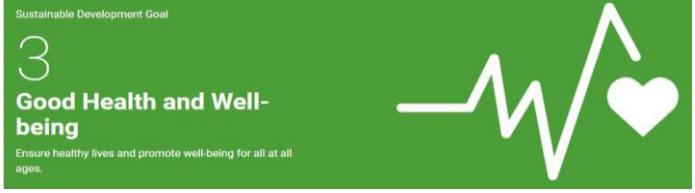

3.3.6 Smoke-Free Policy



- For full details, please read the University Smoking Ban Policy

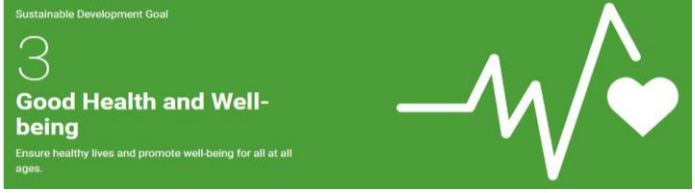

3.3.7 Mental Health Support for Staff



During the **2024/2025 academic year**, MIU maintained access to **specialized psychiatric support** through its Medical Sector by contracting a **Professor of Psychiatry as a psychiatric and neurology consultant**. The consultant evaluates mental-health cases referred through the university, provides professional assessment, and prepares medical reports that are maintained by the University Medical Sector.

This structured referral and support system demonstrates MIU's continued commitment to ensuring that its staff have access to **professional mental-health assessment, medical support, appropriate follow-up, and workplace accommodations when medically required**, contributing to a supportive and health-conscious working environment.