16.2.3 Identify and engage with local stakeholders

University's governance is based on a structured framework that prioritizes inclusive stakeholder engagement in councils and committees, as outlined in our policy on stakeholder engagement. The policy aims at integrating external stakeholders into the core development of university's education, research, and community service missions. This is realized through seats on university councils, direct contributions to strategic planning, and systematic feedback collection, ensuring a strong, mutually beneficial connection with the community.

Stakeholders are involved in **University Councils** such as Educational Affairs Council, Community Service and Environmental Affairs Council, Post-Graduate Council and Crisis Management Council. At the faculty level, all **Faculty Councils** include Local stakeholders.

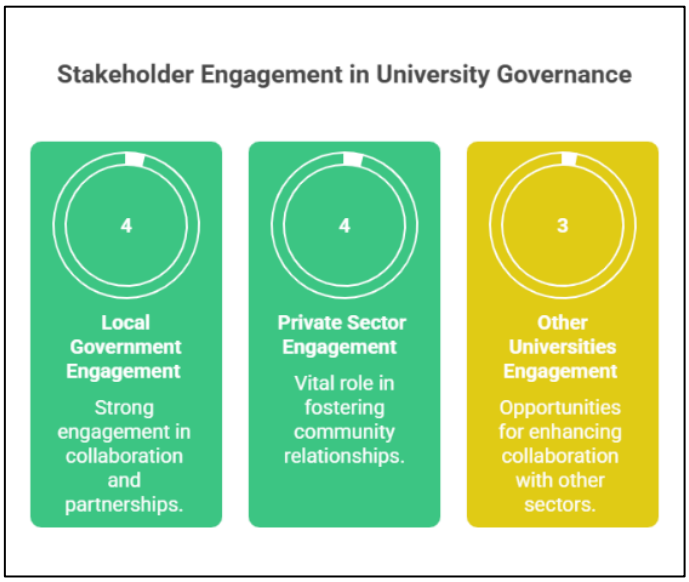

Distribution of stakeholders' representation in University Councils